

Plat of Survey

of

Lot 50 and that part of Outlot 5 of Mound Park Acres, a subdivision located in the NE, SE, SW and NW 1/4's of the SE 1/4 and in the SE 1/4 of the NE 1/4, all in Section 6, T4N, R15E, City of Whitewater, Walworth County, Wisconsin described as follows: Begin at the NW corner of Lot 50 of Mound Park Acres; thence N26°37'55"E, along the west line of Outlot 5, 21.92 feet; thence S87°33'00"E, parallel with the north line of said Lot 50, 99.18 feet; thence S14°01'11"W 20.41 feet to the NE corner of said Lot 50; thence N87°33'00"W, on the north line of said Lot 50, 104.07 feet to the place of beginning.

SURVEYED FOR: Crispell/Snyder, Inc.
114 W. Court St.
Elkhorn, WI 53121

NOTE: This is a lot line adjustment.

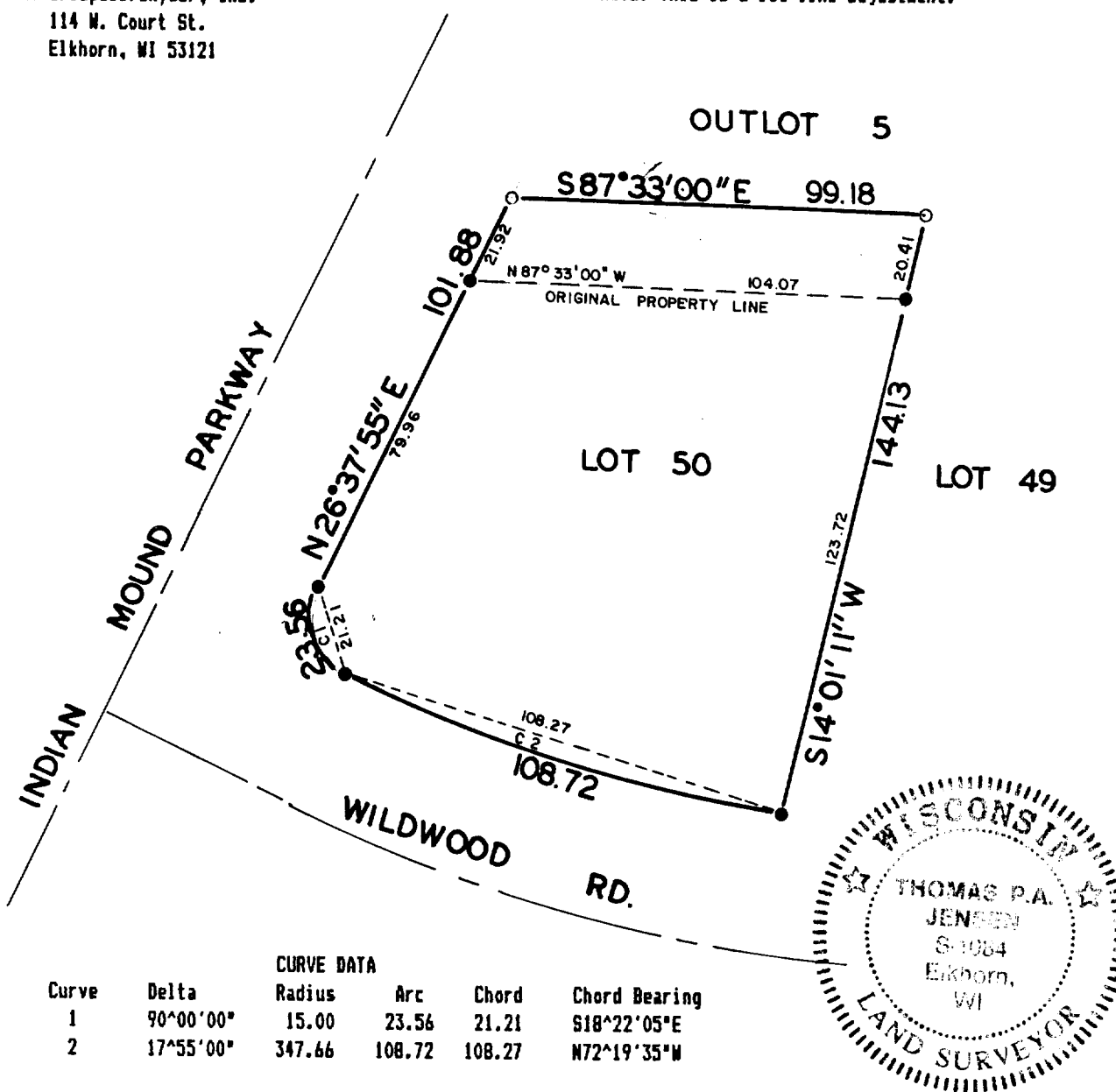

Copyright © 1991 by Jensen Surveying & Mapping S.C.

All rights reserved. No part of this survey plat may be reproduced or transmitted in any form by any means - graphic, electronic, or mechanical, including photocopying, tracing, or information storage and retrieval systems - without permission in writing from Thomas P.A. Jensen.

I, Thomas P.A. Jensen, Wisconsin Registered Land Surveyor, do hereby certify that this survey was performed by me, or under my direction, in full compliance with the owner's/agent's instructions and Chapter A-E 7 of the Wisconsin Administrative Code 'Minimum Standards For Property Surveys', and that this map is an accurate representation thereof to the best of my knowledge and belief.

Note: This survey plat is not certified unless signed and sealed in red ink.

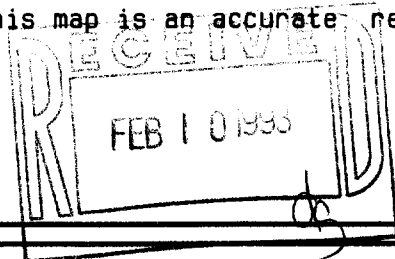

Thomas P.A. Jensen
Thomas P.A. Jensen R.L.S. 1084

Legend

- ~ Found iron rod
- ~ Set iron rod 3/4 dia.

Jensen Surveying & Mapping S.C.

45 South Wisconsin Street P.O. Box 322
Elkhorn, Wisconsin. 53121.
(414) 723-3434

Mapping date: 11/11/91.

Revisions: _____

Sheet 1 of 1 Sheets

Scale: 1" = 40'



Job reference number:

1991.198A

1/10-50

10-477